Traditional Service of Worship

12th Sunday after Pentecost

August 28, 2022 **11:00 a.m.**

CHIMING OF THE HOUR

PRELUDE Lau

It Is Well With My Soul

WELCOME AND ANNOUNCEMENTS

INTROIT

*HYMN No. 731

Glorious Things of Thee Are Spoken
(Verses 1-3)

*CALL TO WORSHIP

from Isaiah 55:1-5, John 7:37-39; John 4:13-15, Psalm 63:1-2, Revelation 21:6

(please respond by reading the bold text)
Come, all who are thirsty says Jesus, our Lord,
Come, all who are weak, taste the living water that I shall give.
Dip your hands in the stream, refresh body and soul, drink from it, depend on it, for this water will never run dry.
Come, all who are thirsty says Jesus, our Lord.

*AFFIRMATION OF FAITH (APOSTLES' CREED)

I believe in God, the Father Almighty, maker of heaven and earth; And in Jesus Christ his only Son, our Lord; who was conceived by the Holy Spirit, born of the Virgin Mary, suffered under Pontius Pilate, was crucified, dead, and buried; the third day he rose from the dead; he ascended into heaven, and sitteth at the right hand of God the Father Almighty; from thence he shall come to judge the quick and the dead. I believe in the Holy Spirit, the holy catholic church, the communion of saints, the forgiveness of sins, the resurrection of the body, and the life everlasting. Amen.

*GLORIA PATRI No. 70

**Glory be to the Father and to the Son and to the Holy Ghost;
As it was in the beginning, is now and ever shall be,
World without end. Amen. Amen.**

SCRIPTURE John 19:25-29

CHILDREN'S MESSAGE

ANTHEM Hovhaness

Prayer of Saint Gregory
Timmy Jackson, Trumpet

PRAYER AND THE LORD'S PRAYER

Our Father who art in heaven, Hallowed be thy name. Thy kingdom come. Thy will be done on earth as it is in heaven. Give us this day our daily bread, and forgive us our trespasses, as we forgive those who trespass against us, and lead us not into temptation, but deliver us from evil. For thine is the kingdom, and the power, and the glory, forever. Amen.

OFFERTORY Shaw

With a Voice of Singing
Chancel Choir

*DOXOLOGY No. 95

Praise God, from whom all blessings flow; Praise Him, all creatures here below. Praise Him above, ye heavenly host. Praise Father, Son, and Holy Ghost. Amen.

*HYMN OF ILLUMINATION No. 641

Fill My Cup, Lord

SCRIPTURE John 4:6-29, 39-42

MESSAGE Rev. Emily Knight

"Authentic Relationships: Jesus and Wellness"

*HYMN OF DEDICATION No. 430

O Master, Let Me Walk with Thee

*THE BENEDICTION

*POSTLUDE Buxtehude

Prelude, Fugue, & Chaconne

Worship Attendance - August 21, 2022

CONTEMPORARY WORSHIP - In Person	49
CONTEMPORARY WORSHIP - Online	61
TRADITIONAL WORSHIP - In Person	74
TRADITIONAL WORSHIP - Online	60
Total Worship	244

Serving in Worship Today

Tech Team 9 a.m.: Jenn & Robby Monk
Tech Team 11 a.m.: Millie Hudson & Ava Manalo
Greeters 9 a.m.: Tami, Kevin, Frankie & Cooper Crowell
Greeters 11 a.m.: Emily Rehberg, Harriet Thurgood, & Julianne Kirchain
Crucifer: Olivia Take Acolytes: Jake Manalo, Lilah Manalo

What's Happening This Week?

TODAY:
Worship: 9:00 a.m. & 11:00 a.m.
Sunday School: 10:00 a.m.

OTHER ACTIVITIES
Yoga: Wednesday & Friday at 11 a.m.
Wednesday Night Ministry: Wednesday at 5:30 p.m.
Chancel Choir Rehearsal: Wednesday at 7:30 p.m.
Senior Adult Fellowship: Friday at 11:00 a.m.

Are you interested in serving by ringing handbells? Our wonderful Chancel Ringers are looking for one additional ringer for the fall. If you were in band or had piano lessons, you would be a great ringer. Please contact John Larsen at j.larsen@riversideparkumc.com with any questions. Rehearsals resume September 11, 5:00 p.m.

Altar Flowers

The flowers on the altar today are in honor of
Malcolm Alexander Remo's 14th birthday.

Time has gone by so fast. We have enjoyed watching you grow into the wonderfully funny and loving person you are. You are such a great big brother and we are thankful to God for bringing you into our lives.
Love, Daddy, Mommy & Little Sister Maisie

Especially if this is your first Sunday or first time in a while,

Welcome

to Riverside Park United Methodist Church!

We are glad that you are here.

CONTEMPORARY SERVICE

12th Sunday after Pentecost

August 28, 2022 **9:00 a.m.**

Gather with Song
Center - Charlie Hall
Welcome! Greet one another in Christ!
Scripture: John 19:25-29
The Heart of Worship - Matt Redman
What A Friend We Have In Jesus - The Sing Team

Kid's Message
We value the gift of generations, so all kids are invited to grab a worship bag (or coloring supplies) and remain in the sanctuary for worship. The Nursery is open and available for kids 4 and younger.

Announcements

Prayer

Offer Gifts to God
Our God Saves - Paul Baloche

Proclaim God's Word
"Authentic Relationships: Jesus and Wellness"
John 4:6-29, 39-42
Rev. Emily Knight

Benediction and Sending
Lovingkindness - Matt Boswell, Matt Papa, Matt Redman

Wednesday Night Ministry

The Wednesday Night Ministry team is in need of socks and shirts. Please bring new socks and new or gently used shirts (t-shirts and collared shirts, sizes L - XXL) to the bins by the front door of the McCord building. If you are interested in helping to serve dinner call the church office at (904) 355-5491, texting Bonnie Dudley at (904) 868-5370 or visit www.tinyurl.com/wnd2022

Items Needed:
Socks, Shirts,
and Grocery Bags (plastic)

Portable Pastor Emily Challenge

Final Challenge: Aug 26—Aug 31
GOODBYE
It's time to say goodbye to Portable Pastor Emily.
But don't worry, she may come back next summer!
Take a goodbye photo with her.

Senior Adult Fellowship

Fellowship. Programs. Lunch.
First Friday of the month at 11am in the fellowship hall

Friday, September 2 @ 11 a.m.

First Sunday Communion & Canned Goods

September 4th

drop off non-perishable food items in the breezeway or McCord entrance for the Trinity Lutheran Food Pantry

Youth Ministry Lake Day

9/24 MEET AT NOON IN THE SMALL PARKING LOT

Offerings can be placed in the sanctuary offering plates, mailed to the church (819 Park St. Jacksonville, FL 32204) or given online using "MyWell" (code to the right): www.mywell.org/give/rpumc

Authentic Relationships

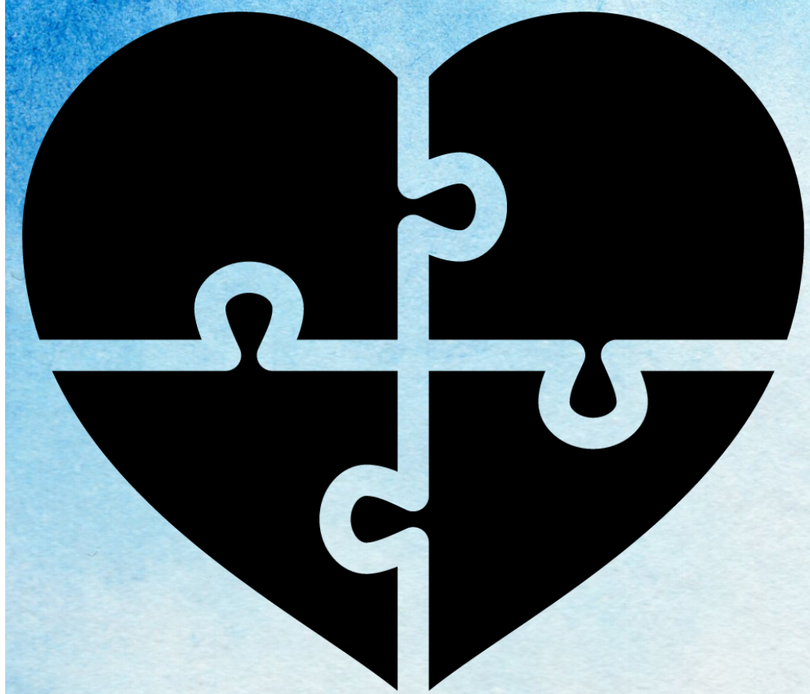

RIVERSIDE PARK
UNITED METHODIST CHURCH
"Empowering others to live life abundantly in Christ."
819 Park Street
Jacksonville, FL 32210
(904)355-5491
www.riversideparkumc.com
facebook/riversideparkUMC